

Chicago Architecture Center

Chicago, Illinois

STATE OF THE ART

COUNCIL ON TALL BUILDINGS AND URBAN HABITAT AWARD WINNERS

Since its founding in 2009, the Council on Tall Buildings and Urban Habitat (CTBUH) has been a leading voice in the field of tall buildings and urban habitat. It promotes the best practices, and encourages the development of new ideas for tall buildings and urban habitat. It also promotes the development of new ideas for tall buildings and urban habitat.

"A new era of architectural adaptation and commercial space is breaking through the old ceiling of tall buildings as historic glass boxes in the sky."
Anthony Wood, CTBUH Executive Director

WORLDWIDE



ASIA HOTEL, SINGAPORE
PROFESSOR TAN SENG HOO

AMERICAS



AMERICAN COPPER BUILDINGS, NEW YORK
ARCHITECT: JAMES HENRY

EUROPE



THE SILA, COPENHAGEN
ARCHITECT: JAMES HENRY

MIDDLE EAST & AFRICA



JEDDAH TOWER, JEDDAH, SAUDI ARABIA
ARCHITECT: JAMES HENRY

10 YEAR AWARD



JEDDAH TOWER, JEDDAH, SAUDI ARABIA
ARCHITECT: JAMES HENRY

URBAN ADAPTATION AWARD



JEDDAH TOWER, JEDDAH, SAUDI ARABIA
ARCHITECT: JAMES HENRY

3250 ft
1000 ft

2250 ft
800 ft

1750 ft

1250 ft

400 ft

MEGATALL
500 ft

WILLIS TOWER
1,451 ft
(442 m)

SUPER TALL
300 ft

ADRIAN SMITH + GORDON GILL
ARCHITECTURE

Chicago Architecture Center

Chicago, Illinois

Opened in August 2018, the new Chicago Architecture Center is the city's newest must-see cultural destination and home to everything architecture in Chicago.

SERVICES

Interior Design

CLIENT

Chicago Architecture Center

FUNCTION

Cultural

FACTS

20,000 sf

The 20,000-square-foot center at 111 East Wacker Drive is a one of a kind Chicago experience. Visitors can find world-famous river and walking tours, educational programs and new interactive exhibits that reveal the stories behind the city's architectural wonders. Visitors will see first hand how Chicago's design legacy has changed skylines around the world.

Visitors to the CAC will be greeted at the box office and orientation center on the ground level before choosing to taking an expert, docent-led tour or viewing the innovative exhibition spaces developed and executed by museum planning and design firm, Gallagher & Associates at your own pace. The premier exhibit is located in the Skyscraper Gallery on the second floor, in a dramatic space with 40-foot tall windows overlooking the Chicago River and the Michigan Avenue Bridge. The exhibit features supersized scale models of famous skyscrapers from Chicago and around the world including AS+GG's 40-foot tall model of Jeddah Tower, which will be the world's tallest building when completed in 2020.

The *Chicago: City of Architecture Gallery*, located on the first floor, will tell the story of how Chicago became the epicenter of modern architecture and design. The popular Chicago Model exhibit has expanded from the previous CAC space from 1,300 to 3,000 buildings and now features a film and light show that illuminates the model to illustrate Chicago's early growth, rebirth after the Great Chicago Fire, first-ever skyscrapers, and today's modernist masterpieces of steel and glass.







ADRIAN SMITH+GORDON GILL
ARCHITECTURE

CHICAGO ARCHITECTURE CENTER

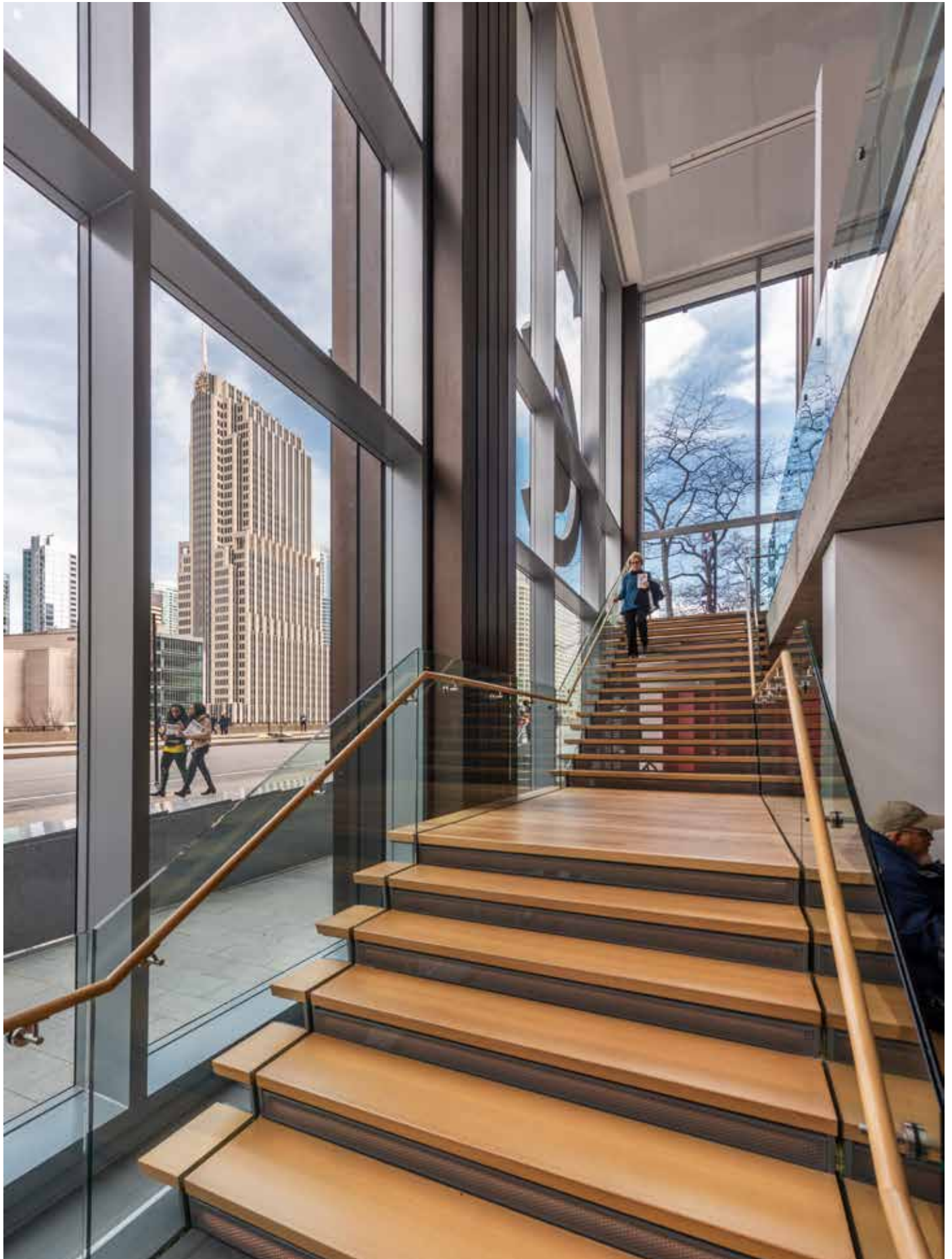

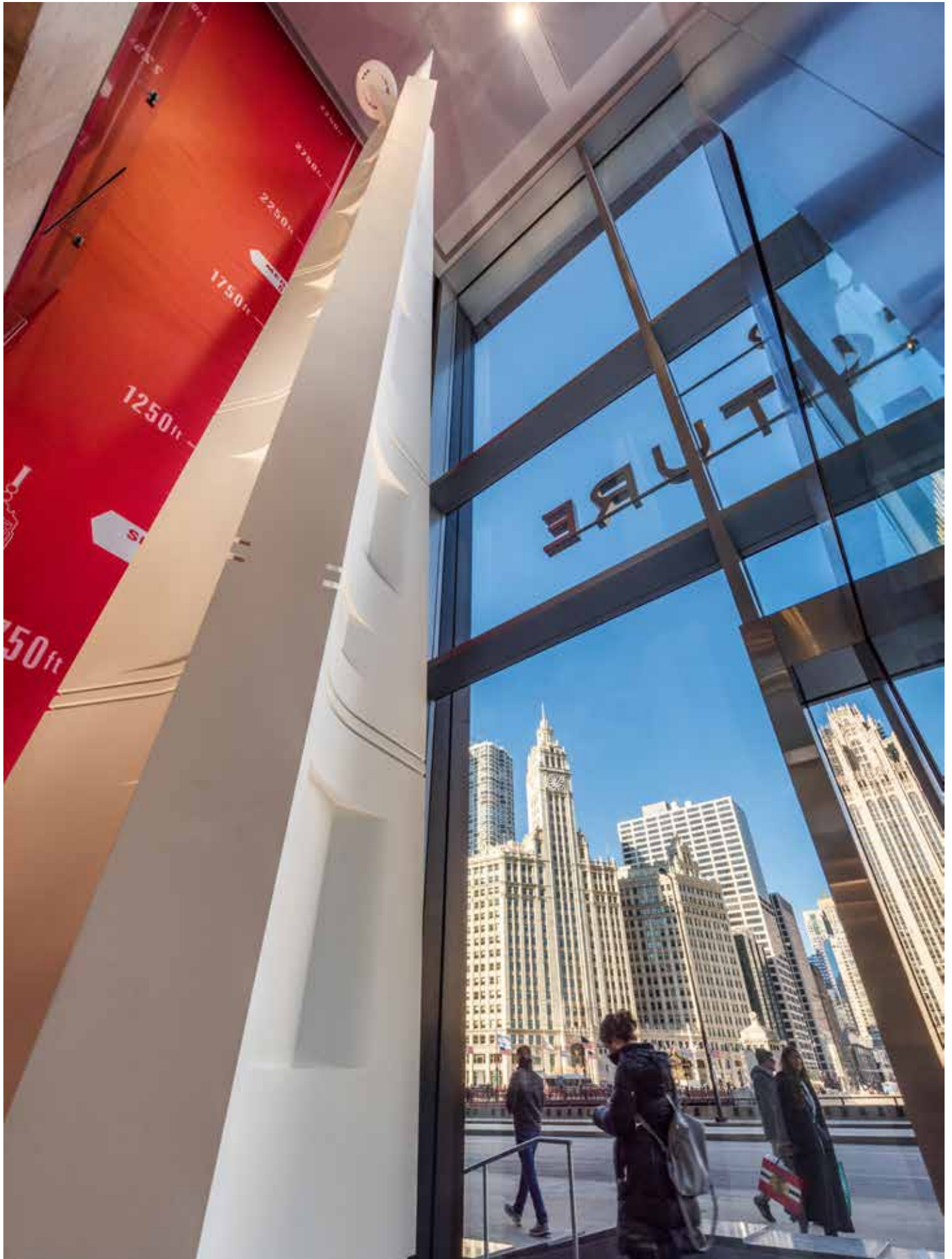





ADRIAN SMITH+GORDON GILL
ARCHITECTURE

CHICAGO ARCHITECTURE CENTER





ADRIAN SMITH+GORDON GILL
ARCHITECTURE

CHICAGO ARCHITECTURE CENTER